



**WE ARE**

# SPRING CONCERT

**May 20, 2023 at 7:30pm**

**May 21, 2023 at 3:00pm**

**THE OGLE CENTER  
AT INDIANA UNIVERSITY SOUTHEAST**

# PROGRAM

*Those Moments\**

TJ Cole

Words by Aiv Rubino and TJ Cole

I. Remembering

II. Expressing

*Sponsored by Britt and Mickey Dial*

III. Questioning

IV. Belonging

*Sponsored by VOICES Tenor Members*

V. Sheltering

*Sponsored by John & Kesley Eilers Lynn*

VI. Overcoming

## **Members of the Louisville Orchestra**

Kathy Karr, flute and piccolo; Ernie Gross, clarinet and bass clarinet; Dillon Welch and Chris Robinson, violins; Meghan Casper, viola; Alan Ohkubo, cello; Vincent Luciano, string bass

# INTERMISSION

*It's You I Like*

Fred Rogers

*Sponsored by Wayne Purintun*

*My Ship*

Kurt Weill

arr. Carl Strommen

*The Way You Look Tonight*

Jerome Kern

Words by Dorothy Fields

arr. Kirby Shaw

*It's Only a Paper Moon*

Harold Arlen

Words by Rose and Harburg

arr. Kirby Shaw

INNER VOICES

\* More information about this new work and its text can be found on page 3

*Everyone Suddenly Burst Out Singing*

Paul Siskind

*The Road Not Taken*

Randall Thompson  
Words by Robert Frost

*Sponsored by Patti Echsner*

*Our Time*

Stephen Sondheim  
arr. Robert Page

*Sponsored by Andrew Winters and Khoa Nguyen*

*Let Us Love in Peace*

Andrew Lloyd Webber  
Words by Ben Elton  
arr. Mac Huff

*Sponsored by Michael Purintun*

*Why We Sing*

Greg Gilpin

*Sponsored by VOICES Soprano Members*

*Hand in Hand*

Tricia Walker  
Words by Dawn Rodgers  
arr. Kirby Shaw

*Sponsored by VOICES Alto Members*

**Those Moments, by TJ Cole, was made possible through a partnership with the Louisville Orchestra and its Creators Corps program.**

Now in its inaugural year, the Louisville Orchestra Creators Corps transcends traditional commissioning and composer-in-residence paradigms with a radically new model for collaborating with symphony orchestras in the 21st century. Each year, the orchestra invites three creators to move to Louisville for the season, serving as LO staff members with an annual salary, health insurance, provided housing, and studio equipment. Throughout their residencies, they will compose new works to be performed by the orchestra, participate in educational and community engagement activities, and be engaged citizens of the Shelby Park neighborhood.

The 2022-23 Creators Corps cohort consists of Lisa Bielawa, TJ Cole, and Tyler Taylor. Each composed at least one new orchestral work that the LO premiered in 2023, worked on education projects with Jefferson County Public Schools, and planned an array of community engagement projects throughout Louisville.

Funding for the Louisville Orchestra Creators Corps program comes from a three-year, \$750,000 grant from the Andrew W. Mellon Foundation and significant support from the Owsley Brown II Family Foundation, the Owsley Brown III Philanthropic Foundation, the William M Wood Foundation, William and Susan Yarmuth, Edie Nixon, Ted and Mary Nixon, and Anonymous.

## TEXT

### Remembering

Can you hear my voice?  
Can you hear my harmony?  
Is this music?  
Is this me?

Filling hearts and souls and minds  
Creating space for meditation  
Colors and styles of all kinds  
Born out from imagination

*Hear my voice*  
*Hear my harmony*  
*I remember*

Tell me that I'm not exclusive  
I can be here for you all  
My song grows deep inclusive  
I am anything but small

*Hear my voice*  
*Hear my harmony*  
*I remember*

Can you hear my voice?  
Can you hear my harmony?  
I'm like music, I am gender  
I'm beyond what the eye can see

### Expressing

Today, I am  
I am expressing myself  
I can show how I want to be seen

I will explore within myself,  
Discovering new possibilities  
I am going to wear\_\_\_\_\_

Today, I feel like me

Today, I want  
I want to express myself  
I am told to try to be myself

I want to show you who I am,  
But have not worn it much before  
I want to wear\_\_\_\_\_

Today, would that be okay?

Today, should I?  
Should I express myself?  
I'm warned "Be careful as you are"

If I show how I want to be,  
What would they think or say to me?  
Should I wear\_\_\_\_\_?

What about tomorrow?

### Questioning

What is wrong with me?  
Why do I not fit in?  
Am I so complicated?  
What did I do to upset them?

*Questions circling through my head*

Am I not enough?  
Why am I not like them?  
What do they want me to be?  
Who creates these expectations?

What is trapping me?  
What will help me break free?  
Do I fit into a mold?  
Would I let go of who I am?

Am I alone in my feelings?  
What if others share my thoughts?

Circling through my head  
Are so many questions  
Am I asking the right ones?  
Do I need all of the answers?

*Questions circling through my head*

Searching for myself  
Trying to see others  
Where is love for who I am?  
Is there space I haven't found yet?  
I keep on searching

*I keep searching for myself*

There is nothing wrong  
With who I want to be  
Or with my identity  
There is no mold that can fit me

## TEXT (CONT.)

### **Belonging**

*Caught in between*

Where do I belong?  
If there is no mold that fits me,  
Can you create spaces for me?

I have been here all along,  
And I want to know where to belong

*Caught*

Where can I find space?  
If you try to organize me,  
I won't fit your categories

I have been here all along,  
But I need to know where to belong

*Caught in between*

Floating adrift, feeling lost  
Pressure to be someone I'm not  
Surrounded by noise  
won't send me away  
Wanting a home  
A quiet space

I have been here all along,  
So I will find a space to belong

### **Sheltering**

Speak  
Listen  
Shelter  
Home

Shelter comes from space that's given  
Home is more than just a haven  
Speak with gentle understanding  
Listen to me patiently

Speak gently  
*Speak gently, with me*  
Speak words given freely  
Listen, patiently  
*Listen, patience, listen to me*  
With mind and heart, please listen to me

Shelter fully  
*Shelter fully, shelter within me*  
Fully give, shelter all within me  
Home  
More is in me  
*Home*  
*Speak*  
*Listen*

More is in me  
Home is with me  
Find within me

Speak gently, softly, to me, with me  
Listen, patience, more is in me  
Shelter, fully, what you find within me

Home is with me  
*Find within me*  
*Speaking gently*  
*Listen to me*  
*Shelter fully*  
Love is freeing

Speak  
Listen

### **Overcoming**

Can you hear my voice?  
Let me have my harmony  
I'll be here  
I'll be singing

I'm telling you who I am  
And when you try to push me down,  
I become more determined  
To build up spaces for us all

*Hear my voice*  
*Hear my harmony*  
*I remember*

I have strength beyond your sight  
I will keep fighting for my needs  
My song grows even stronger  
The more you try to silence me  
I won't let you silence me

I can keep expressing and discovering  
who I can be  
I persist on asking questions, searching far within me  
I continue finding space, my own sense of belonging  
I can shelter, I can listen,  
And you can't stop me from singing

*I remember*  
*Hear my voice*  
*Hear my harmony*

I will use my voice  
I will sing my harmonies  
Who I am is enough  
Open up your heart to see



**Kimcherie Lloyd, Artistic Director**  
**Daniel Douglas Martin, Assistant Director and Accompanist**

## MEMBERS

### Soprano

Britt Dial  
Patti Echsner  
Kelsey Eilers Lynn  
Julie Eldridge  
Lindsay Gilbert  
Julia Johnson  
Octa Kellond\*  
Claudia Knott\*  
Becky O'Toole  
Anna Rucker  
Kelly Schroerlucke  
Mary Spencer  
Erin Stevens  
Maggie Story  
Shar Wilkie

### Alto

Antoinette Blair  
Crystal Downy  
Lisa Gilland  
Deena Grimm  
Paula Head  
Jennifer Hartley

Oliver James

Amy Long\*

Tami McGowen

Sara Moses

Alise Oliver

Maria Paglialungo

Amy Randolph-Couture

Michelle Senesac

Linda Wilhelms

Peggy Wills

### Tenor

Brand Austin

Hilary Brown

JoAnn Dale

Bern Dee\*

John Hanson

Brandon Harwood

Cheryl Loeser

Matthew Neal

Michael Purintun

Chad Reischl

### Baritone/Bass

Adam Caperton

Normal Dixon

Russ Dunlap

Kelly Goforth

Brodie Gress

Bee Harmon

David Jones

Miles Joyner

Steve Miller\*

Greg Neblett

Khoa Nguyen

Greg Sopko

Eli Young

### Silent Voices

Stephen Spanyer

Trisha Smith Kolb

Lindsey Turner

Will Patterson

\*Section leader

## INNER VOICES

### Soprano

Patti Echsner  
Anna Rucker  
Mary Spencer  
Shar Wilkie

### Alto

Amy Long  
Sara Moses  
Alise Oliver  
Erin Stevens

### Tenor

John Hanson  
Brandon Harwood  
Cheryl Loeser  
Michael Purintun  
Chad Reischl

### Baritone/Bass

Norman Dixon  
Russ Dunlap  
Steve Miller  
Eli Young



## BOARD OF DIRECTORS

Stephanie Adams  
Kevin Carroll, Treasurer  
Britt Dial, Chorus President Elect  
Jennifer Hartley, Secretary  
Lindsay Gilbert, Chorus President  
Kelly Goforth  
David Jones

Tim Lewis  
Khoa Nguyen, Chair  
Chad Reischl  
Taylor Renfro  
Greg Sopko  
Mary Spencer

Next season, VOICES of KENTUCKIANA will be embarking on its 30th season of celebrating the LGBTQ+ community and its allies through visibility, song, and action. Your continued financial support has made that happen!

Please consider making a donation today to help us through our next 30 years!

**[www.VoicesKY.org/donate](http://www.VoicesKY.org/donate)**



## DONORS, BUSINESS SPONSORS & GRANTS

### MAESTRO

**\$10,000 and up**

Curtis Hawkes & David Bartley

### BENEFACTOR

**\$5,000 - \$9,999**

Larry Baumgardner &  
Marty King

### DIRECTOR

**\$2,500 - \$4,999**

Britt & Mickey Dial  
Michael Clark  
Kentucky Arts Council  
Team Kentucky Non Profit  
Assistance Program

### PRODUCER

**\$1,000 - \$2,499**

Mark England & Michael Handley  
Tim Lewis  
Steve Miller  
Todd Mercier/Evo Mortgage  
Khoa Nguyen & Andrew Winters  
Michael Purintun  
Tito's Vodka  
Kelly Goforth  
Play Bar  
Linda Wilhelms  
Chad Reischl

### COMPOSER : \$500 - \$999

Hilary Brown & Carlisle Baker  
Kevin Carroll  
Chris Cook

Norman Dixon & Patrick Owens

Mary Beth Herberg &

Jerry Chism

John Hanson

David Jones & William Oakley

Wayne Purintun

Bill Lentini/Bourke Accounting

Larry Church CLLB Law

Mary Spencer

Rowdy Whitworth/Chill Bar

JoAnn Dale

Paula Head & Deb Wallace

### SINGER : \$250 - \$499

Jennifer & Brandon Hartley

Hannah Kastenbaum

Mike Shouse & Pizzazle Events

Kim McGowen

Kimcherie Lloyd &

Connor Smith

Tammy McGowen &

Peggy Wills

Don Kiper & Johnny Langnehs

Big Bar

John & Kelsey Eilers Lynn

### PATRON : \$100 - \$249

Tamara Davis

John Kim & Kim Hansford

Ashley Marlin

Harrison Kirby

Madonna Kirby

Patti Echsner & Betty Niemi

Stephen Spanyer

Josheph Albrechta

John Brooks & Eric Eaker

Mary Cambron

Adam Caperton &

Elliott Williams

Central Presbyterian

Kay Coyte

Russ Dunlap & Brent Collins

Donna Egbert

Jack Francis

Daniel Gifford

Kim Kline

Diana Lee

Sara & James Moses

Marc Purintun

Craig Spears & Greg Kamenish

Sheila Ward

Nick Wilkerson

Richard Barstead

Katherine Biagi-Rickert

Bern Dee

Tiffany Dupont Novack

Tara Durnil

Lee Jeffries

Emma Sterrett-Hong

David Staten

Richard Sullivan

Scott Warner

John Worhle

Jim Schorch

Highland Commerce Guild

Louisville Coffee Co-Op



**Chill** BAR  
 HIGHLANDS  
 1117 BARDSTOWN ROAD  
 LOUISVILLE, KY 40204  
**WHERE FUN HAPPENS**



**Your Local Full Service  
 Law Firm Proudly  
 Serving Indiana &  
 Kentucky**

*Trusted Advisors. Proven  
 Advocates.*

- ✓ Estate & Elder Law
- ✓ Family Law
- ✓ Business Law
- ✓ Criminal Defense
- ✓ Dispute Resolution
- ✓ Personal Injury
- ✓ Real Estate Law

318 Pearl Street, New Albany, IN 47150

812-725-8224 [CLLBLegal.com](http://CLLBLegal.com)

**A HOUSE IS NOT  
 A HOME,  
 UNTIL IT HAS  
 MUSIC IN IT**

**(502) 386 - 3017**  
[CAPERTONREALTY.COM](http://CAPERTONREALTY.COM)

#CAPERTONCARES #UPANDADAMREALTOR



632 E Market St #200 Louisville, KY 40202





# Kingzimage Photography



**Photographer for every occasion..  
Weddings, Head Shots, Family Portraits, Couple Shoots,  
Senior Pics, Events/Parties, Real Estate, ect..**



**Marty King  
martyking@live.com (C)502-523-6969  
www.facebook.com/kingzimage  
www.facebook.com/anotherkingzimage (Event Photos)**



## YOUR WINDOW OF OPPORTUNITY IS NOW

Get pre-approved for a **Home Mortgage** in less than **30 minutes**.



**Todd Mercier**

Owner | Mortgage Consultant

NMLS# 39983

 502.630.0999

 859.619.1679

 Todd@EvoMortgage.com

 EvoMortgage.com



NMLS# 1738461



# Accounting for ALL

- ➔ Tax Preparation  
Individual & Business
- ➔ Payroll Services  
W2s & 1099s
- ➔ Bookkeeping
- ➔ Tax Planning
- ➔ LLC/Corp Formation
- ➔ Projections/Budgeting



 **Bourke Accounting**  
A Louisville Tax & Accounting Firm  
(502) 451-8773  
[www.bourkeaccounting.com](http://www.bourkeaccounting.com)



Locally owned,  
independently  
operated.

FROM THE ROOFLINE

TO THE DOTTED LINE

England Associates  
REALTORS®

A BETTER WAY  
TO REAL ESTATE



**ENGLAND**  
ASSOCIATES | REALTORS®

Mark England, Broker/Owner

Selling Louisville's Most DIVERSE Neighborhoods

[MarkEngland.com](http://MarkEngland.com) | 502-635-5936

*MARK YOUR  
CALENDAR!*

**KY DERBY FESTIVAL  
SUNDAY FUNDAY  
DRAG SHOW**

*APRIL 30  
The Chow Wagon*

**LOUISVILLE PRIDE 5k**

*JUNE 11  
Cherokee Park*

**LOUISVILLE PRIDE  
FESTIVAL**

*SEPTEMBER 9  
Bardstown Road*

*@louprideky  
www.louprideky.org*

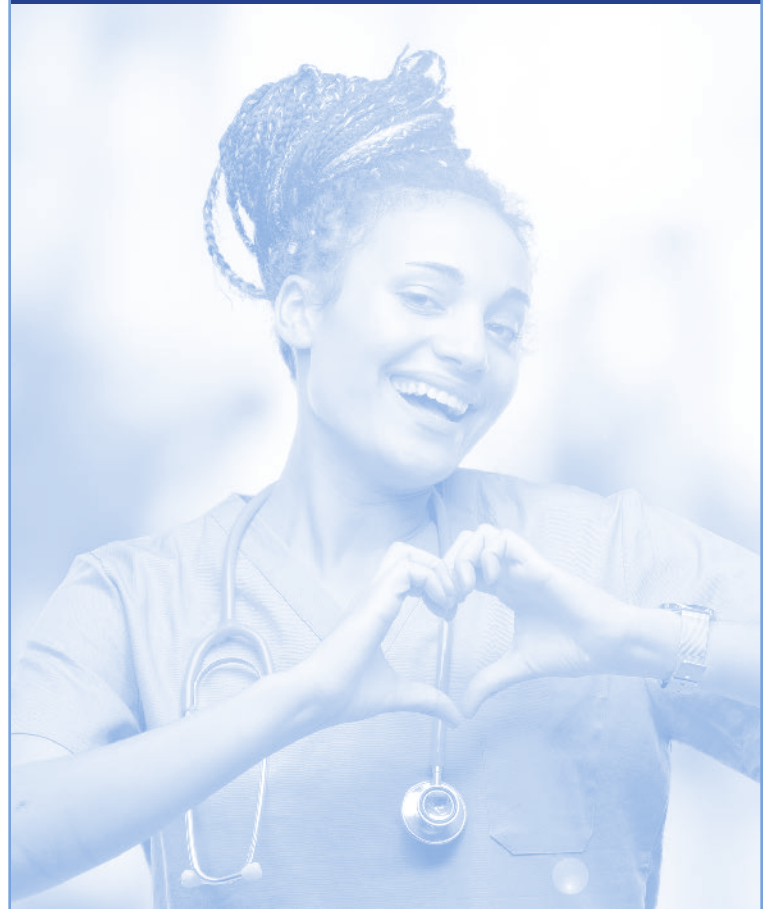

**Staffing Solutions**

Providing the highest level of patient care in Kentucky. Learn more about opportunities for professional growth or about becoming one of our Facility Partners today.

**nursestaffing-ky.com**

# We make dirty things clean.

*And convenient . . . with our pick-up and delivery services. Call for the schedule in your neighborhood!*



Quality, personalized dry cleaning services since 1928.



**Parrot Cleaners**  
1133 Ellison Avenue  
Louisville, KY 40204  
502-637-8771

TEAM  
**KENTUCKY.**

TOURISM, ARTS AND  
HERITAGE CABINET

K E N T U C K Y



C O U N C I L



**Special thanks to LGBTQ+ owned Dirty Tease for their support of VOICES' through discounted attire for the concert's second half.**